

25 or 6 to 4

Driving Rock

Score for "Driving Rock" (25 or 6 to 4). The score is in 4/4 time and includes dynamic markings like *f* (forte).

Instruments and their parts:

- Piccolo: Rests throughout.
- Clarinet in B \flat : Rests throughout.
- Alto Saxophone: Rests throughout.
- Tenor Saxophone: *f* (forte) melody line.
- Trumpet I & II in B \flat : Rests throughout.
- Trumpet III in B \flat : Rests throughout.
- Horn in F: Rests throughout.
- Trombone: *f* (forte) melody line.
- Baritone Horn: *f* (forte) melody line.
- Tuba: *f* (forte) melody line.

9 **9**

Picc. *f*

Cl. *f*

Alto Sax. *f*

Ten. Sax. *f*

Tpt. *f*

Tpt. *f*

Hn. *f*

Tbn. *f* *gliss.* (6)

Bar. Hn. *f*

Tba. *f*

17 **17**

Picc. *f* *f* 3

Cl. *f* *f*

Alto Sax. *mf* *f* *mf* *f*

Ten. Sax. *mf* *f* *mf* *f*

Tpt. *f* *f*

Tpt. *f* *f*

Hn. *mf* *f* *mf* *f*

Tbn. *mf* *f* *mf* *f*

Bar. Hn. *mf* *f* *mf* *f*

Tba. *mf* *f* *mf* *f*

- Picc.** (Piccolo): Measures 25-29 are rests; measure 30 has a melodic line starting on G4, marked *f*.
- Cl.** (Clarinet): Measures 25-29 are rests; measure 30 has a melodic line starting on G4, marked *f*.
- Alto Sax.**: Measures 25-29 have a melodic line starting on G4, marked *mf* in measure 25 and *f* in measure 26. Measure 30 has a melodic line starting on G4, marked *f*.
- Ten. Sax.**: Measures 25-29 have a melodic line starting on G4, marked *mf* in measure 25 and *f* in measure 26. Measure 30 has a melodic line starting on G4, marked *f*.
- Tpt.** (Trumpet): Measures 25-29 are rests; measure 30 has a melodic line starting on G4, marked *f*.
- Hn.** (Horn): Measures 25-29 have a melodic line starting on G4, marked *mf* in measure 25 and *f* in measure 26. Measure 30 has a melodic line starting on G4, marked *f*.
- Tbn.** (Trombone): Measures 25-29 have a melodic line starting on G4, marked *mf* in measure 25 and *f* in measure 26. Measure 30 has a melodic line starting on G4, marked *f*.
- Bar. Hn.** (Baritone Horn): Measures 25-29 have a melodic line starting on G4, marked *mf* in measure 25 and *f* in measure 26. Measure 30 has a melodic line starting on G4, marked *f*.
- Tba.** (Tuba): Measures 25-29 have a melodic line starting on G4, marked *mf* in measure 25 and *f* in measure 26. Measure 30 has a melodic line starting on G4, marked *f*.

The score includes various musical notations such as notes, rests, and dynamic markings (*mf*, *f*). The key signature is one flat (B-flat major or D minor), and the time signature is 4/4.

33 **33**

Picc. *fp* *ff*

Cl. *fp* *ff*

Alto Sax. *fp* *ff*

Ten. Sax. *fp* *ff*

Tpt. *fp* *ff*

Tpt. *fp* *ff*

Hn. *fp* *ff*

Tbn. *fp* *ff*

Bar. Hn. *fp* *ff*

Tba. *fp* *ff*

41

Picc. *f* *ff*

Cl. *f* *ff*

Alto Sax. *f* *ff*

Ten. Sax. *f* *ff*

Tpt. *f* *ff*

Tpt. *f* *ff*

Hn. *f* *ff*

Tbn. *f*

Bar. Hn. *f*

Tba. *f*

49 **50**

Picc. *rall.* *fff*

Cl. *rall.* *fff*

Alto Sax. *rall.* *fff*

Ten. Sax. *rall.* *fff*

Tpt. *rall.* *fff*

Tpt. *rall.* *fff*

Hn. *rall.* *fff*

Tbn. *rall.* *fff*

Bar. Hn. *rall.* *fff*

Tba. *rall.* *fff*

25 or 6 to 4

Piccolo

Driving Rock

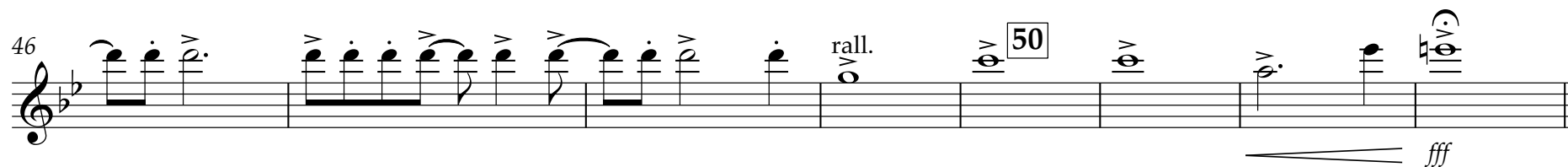
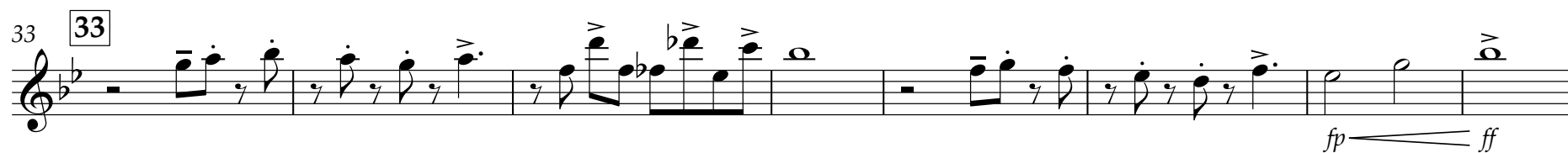
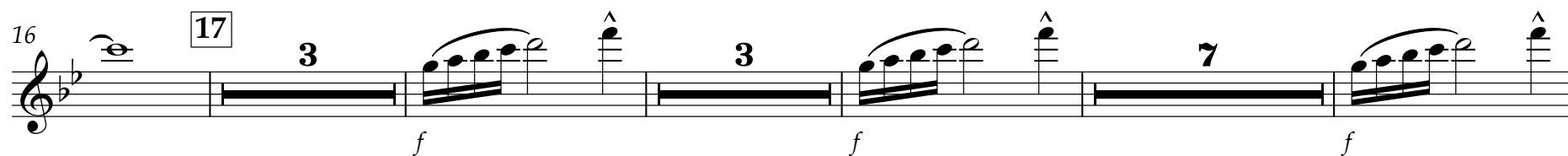
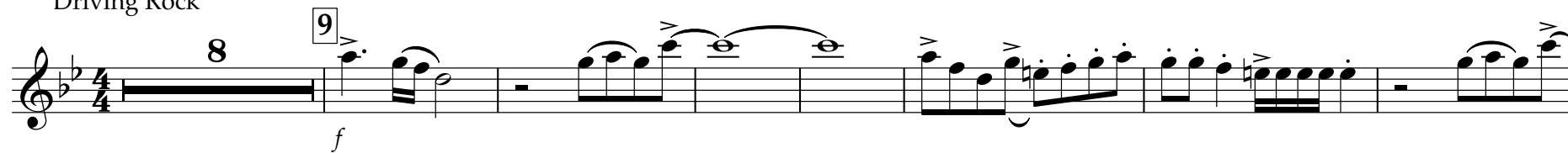

25 or 6 to 4

Clarinet in B \flat

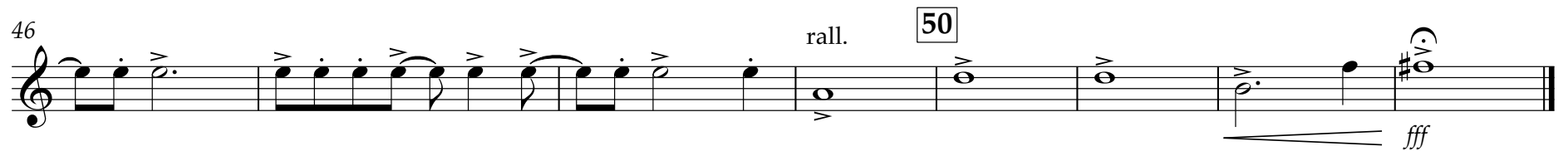
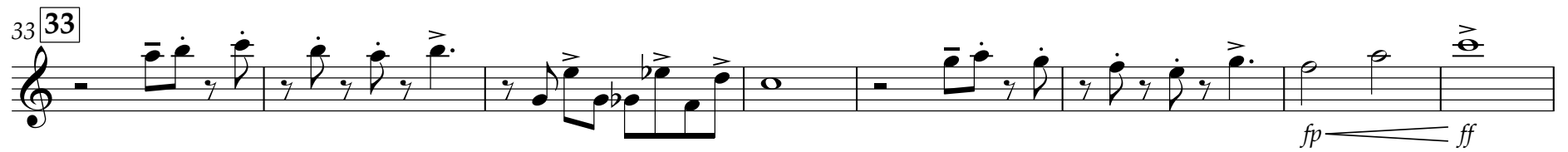
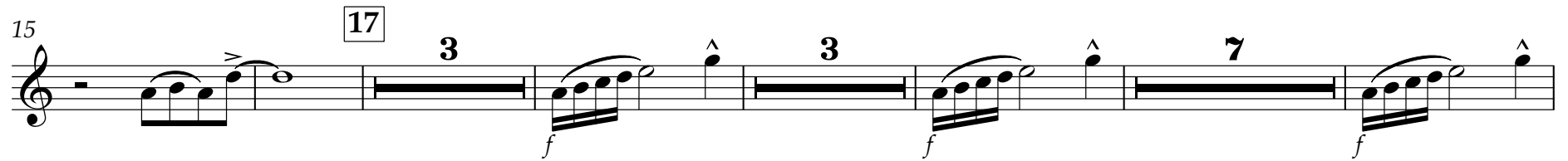
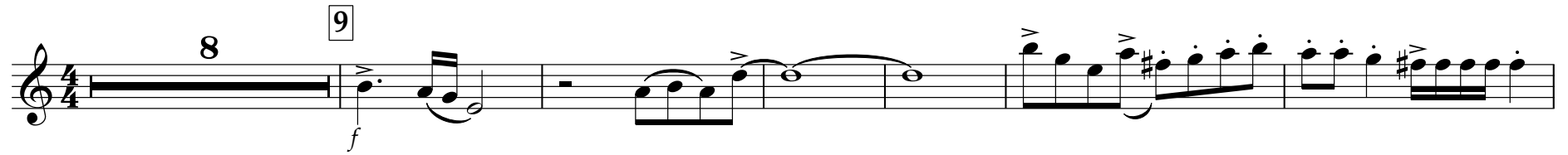

25 or 6 to 4

Alto Saxophone

8 9 *f*

15 17 *mf* *f* *mf* *f*

23 *mf* *f* *mf* *f*

31 33 *fp*

40 *ff* *f* *ff*

46 *rall.* 50 *fff*

25 or 6 to 4

Tenor Saxophone

8 **9**

16 **17**

24

32 **33**

42

50 **50**

f

f

mf *f*

mf *f*

mf *f*

ff *ff* *f*

ff

fff

rall.

25 or 6 to 4

Trumpet I & II in B \flat

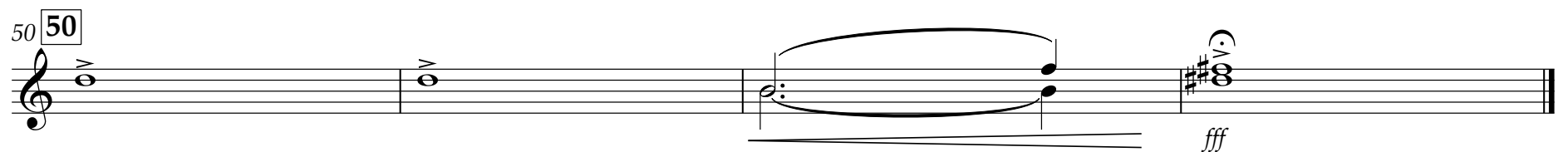
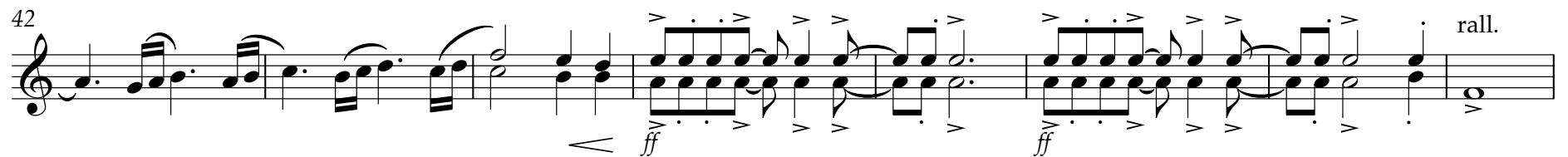
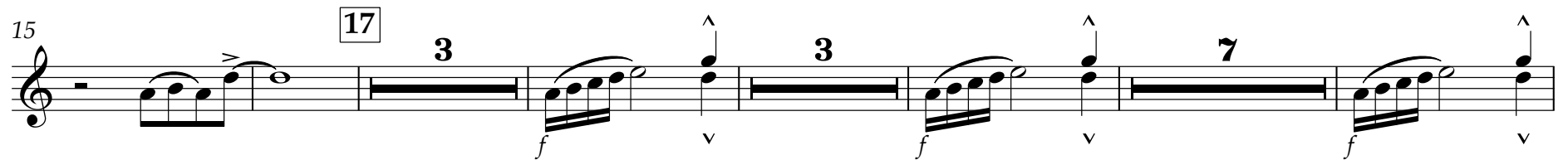
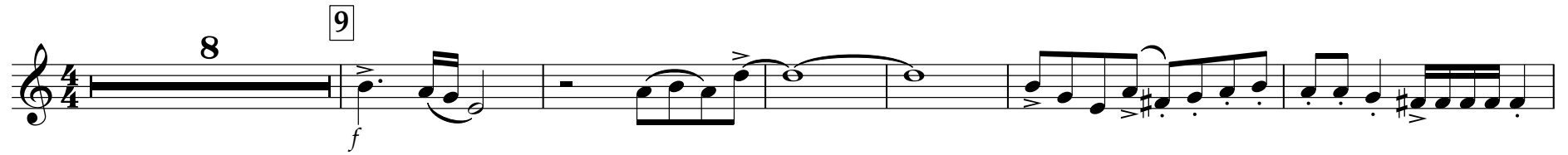

25 or 6 to 4

Trumpet III in B♭

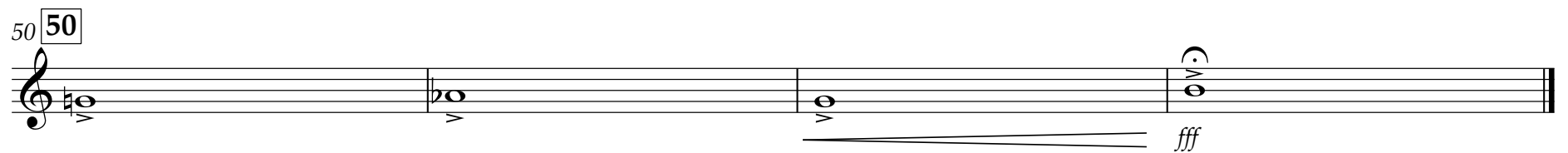
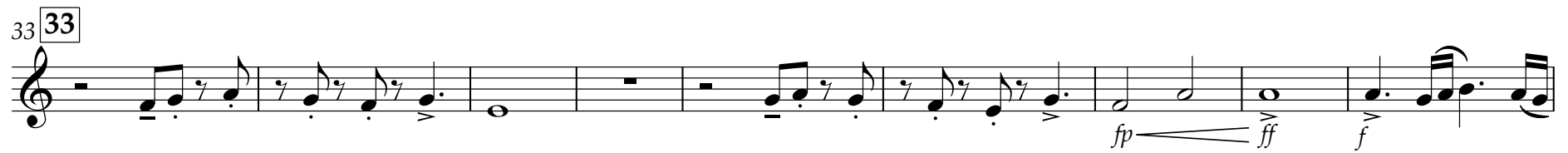
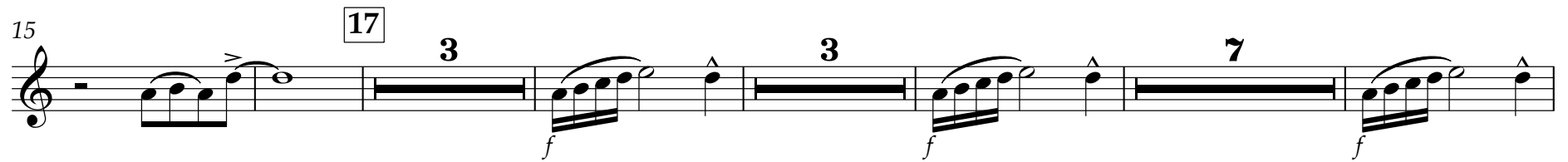
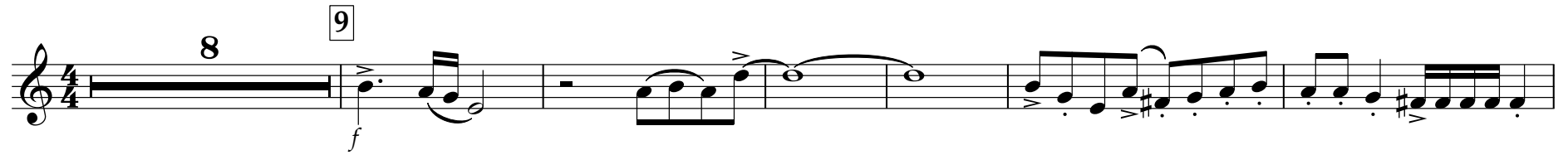

25 or 6 to 4

Horn in F

8

9

f

15

17

mf *f* *mf* *f*

23

mf *f* *mf* *f*

31

33

fp

40

ff *f* *ff*

46

rall.

50

fff

25 or 6 to 4

Trombone

8

15

23

31

42

47

50

51

f

f

mf

f

mf

f

mf

f

mf

f

fp

ff

f

rall.

fff

25 or 6 to 4

Baritone Horn

8 9

15 17

22

30 33

40

47 50

f

f

mf *f* *mf* *<*

f *mf* *f* *mf* *<*

f *fp*

ff *f*

rall. *fff*

25 or 6 to 4

Tuba

8 9

15 17

22

28

33 33

41

f *fp* *ff*

V.S.

2

47

rall.

50

Tuba

