

The "Hey" Song

♩=160 Swung

- Clarinet in Bb:** Mirrors the flute's melodic line.
- Tenor Saxophone:** Mirrors the alto saxophone's rhythmic accompaniment.
- Trumpet I, II, and III:** Each trumpet part plays a melodic line similar to the flute and clarinet.
- Horn in F:** Plays a rhythmic accompaniment similar to the saxophones.
- Trombone I and II/Baritone:** Both play a rhythmic accompaniment similar to the saxophones.

18

26

The key signature is B-flat major (two flats). The woodwinds and saxophones are in treble clef, while the brass instruments are in bass clef. The tuba part is in the lowest register, while the trumpet and horn parts are in the highest register.

The "Hey" Song

Flute

♩=160 Swung

Alto Saxophone

The "Hey" Song

♩=160 Swung

9

14 Repeat 3 x

18

26 Repeat 3 x

The "Hey" Song

Tenor Saxophone

♩=160 Swung

The "Hey" Song

Trumpet I

♩=160 Swung

The "Hey" Song

Trumpet II

♩=160 Swung

The "Hey" Song

Trumpet III

♩=160 Swung

The "Hey" Song

Horn in F

$\text{♩} = 160$ Swung

9

14 Repeat 3 x

18

26

Repeat 3 x

The "Hey" Song

Trombone I

♩=160 Swung

9

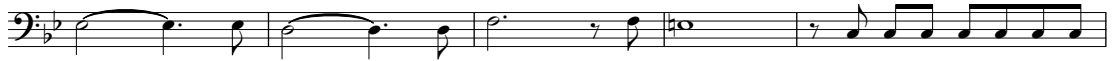

14

Repeat 3 x

18

26

Repeat 3 x

The "Hey" Song

Trombone II/Baritone

♩=160 Swung

9

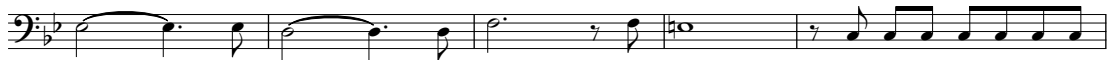

14

Repeat 3 x

18

26

Repeat 3 x

The "Hey" Song

Tuba

♩=160 Swung

9

14 Repeat 3 x

18

26

Repeat 3 x

