

# You Can Call Me Al

♩ = 130

Flute

Clarinet in B♭

Alto Saxophone

Tenor Saxophone

Trumpet I in B♭

Trumpet II in B♭

Trumpet III in B♭

Horn in F

Trombone

Trombone II  
Baritone Horn

Tuba

9

Fl.

Cl.

Alto Sax.

Ten. Sax.

Tpt.

Tpt.

Tpt.

Hn.

Tbn.

Bar. Hn.

Tba.

14

Fl.

Cl.

Alto Sax.

Ten. Sax.

Tpt.

Tpt.

Tpt.

Hn.

Tbn.

Bar. Hn.

Tba.

21 **B**

Fl.

Cl.

Alto Sax.

Ten. Sax.

Tpt.

Tpt.

Tpt.

Hn.

Tbn.

Bar. Hn.

Tba.

29

Fl.

Cl.

Alto Sax.

Ten. Sax.

Tpt.

Tpt.

Tpt.

Hn.

Tbn.

Bar. Hn.

Tba.

## Flute

♩ = 130

## Clarinet in Bb

♩ = 130

♩ = 150

16

B

[illegible]

33 

Alto Saxophone

# You Can Call Me Al

$\text{♩} = 130$

8

**A**

2

16

**B**

2

25

33

Tenor Saxophone

# You Can Call Me Al

$\text{♩} = 130$

# You Can Call Me Al

Trumpet I in B $\flat$

$\text{♩} = 130$

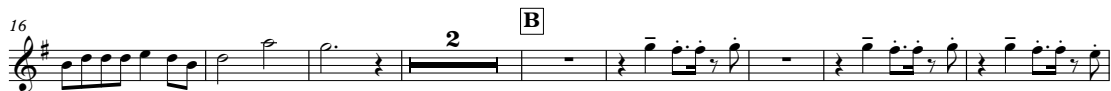

# You Can Call Me Al

Trumpet II in B $\flat$

$\text{♩} = 130$

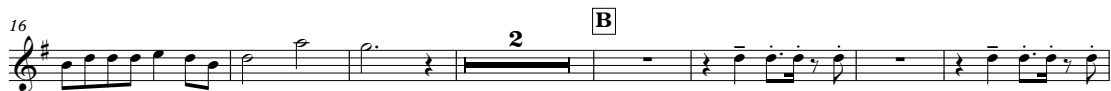

Trumpet III in B♭

## You Can Call Me Al

♩ = 130

8 **A**

14 **2**

21 **B**

27

33

Horn in F

# You Can Call Me Al

♩ = 130

# You Can Call Me Al

Trombone

$\text{♩} = 130$

Trombone II Baritone Horn

# You Can Call Me Al

♩ = 130

9

**A**

14

21

**B**

27

33

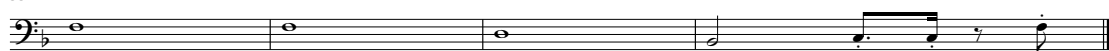

Tuba

# You Can Call Me Al

♩ = 130

A

13

21

B

27

33

