

Alma Mater

Guy Woods
arr. by Kelley, Strovos and King

5

Picc.
Cl.
Alto Sax.
Ten. Sax.
Bari. Sax.
Tpt.
Tpt.
Hn.
Tbn.
Bar. Hn.
Tba.

9

Picc.

Cl.

Alto Sax.

Ten. Sax.

Bari. Sax.

Tpt.

Tpt.

Hn.

Tbn.

Bar. Hn.

Tba.

Piccolo

Alma Mater

Guy Woods
arr. by Kelley, Strovas and King

Clarinet in B \flat

Alma Mater

Guy Woods
arr. by Kelley, Strovas and King

Alto Saxophone

Alma Mater

Guy Woods
arr. by Kelley, Strovas and King

Tenor Saxophone

Alma Mater

Guy Woods
arr. by Kelley, Strovass and King

Baritone Saxophone

Alma Mater

Guy Woods
arr. by Kelley, Strovas and King

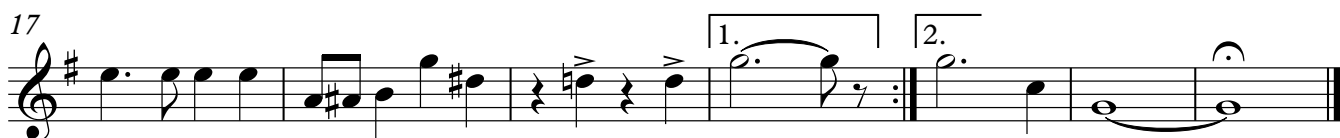

Trumpet in B \flat

Alma Mater

Guy Woods
arr. by Kelley, Strovas and King

Trumpet in B♭

Alma Mater

Guy Woods
arr. by Kelley, Strovass and King

Horns in F

Alma Mater

Guy Woods
arr. by Kelley, Strovas and King

7

12

17

1. 2.

Trombone

Alma Mater

Guy Woods

arr. by Kelley, Strovas and King

7

12

17

Baritone Horn

Alma Mater

Guy Woods
arr. by Kelley, Strovas and King

